

LGAI Technological Center, S.A.

Campus UAB – Ronda de la Font del Carme, s/n
08193 Bellaterra – Barcelona
T +34 93 567 20 00
F +34 93 567 20 01
www.appluslaboratories.com



Bellaterra : 24th July, 2017
Report N° : 17/31704483
Petitioner's reference : **MARIS POLYMERS S.A.**
POLYURETHANE SYSTEMS
INOFITA VIOTIAS GREECE ; THESI ROUMAN
32011- GREECE

And on its behalf, Mr. Georgios Syriopoulos

TEST REPORT

MATERIAL RECEIVED

Sample is received on 12th may, 2017, referenced by the Petitioner as:

Waterproofing membrane (2mm) consisting of:

**MARISEAL 250 POLYURETHANE WATERPROOFING MEMBRANE
+ MARISEAL GEOTEXTILE FABRIC**

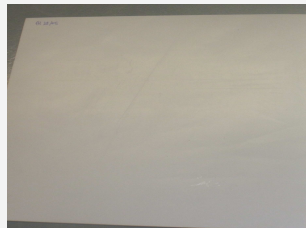

Remarks: The sampling of the material received was performed by the petitioner

TESTS REQUESTED BY THE PETITIONER

- *Geosynthetic barriers. Test method for determining the resistance to roots according to Standard s/n UNE CEN/TS 14416 EX: 2014.*

DATE OF TESTS PERFORMANCE: From 15.05.17 to 24.07.17

This document may only be reproduced in full.
Only reports with an original signature or their respective certified copies will be legally valid.
This document has 3 pages, of which -- are annexes. This is page 1.

Report number: 17/31704483

Page 2 of 3

PROCEDURES AND RESULTS

DETERMINATION THE RESISTANCE TO ROOTS

Test method according to standard UNE CEN/TS 14416 EX: 2014.

- *Geosynthetic barriers. Test method for determining the resistance to roots*

Test conditions:

- Test specimen: Circular approx. 20 cm diameter.
- Number of test specimens: 3
- Test period: 8 weeks
- Seeds: Lupinus Albus.

Note: To ensure rapid growth of plants, seeds were germinated before being planted

Test Procedure:

According to the indications of the standard, emptying and inspection after 8 weeks according to section 5 UNE CEN/TS 14416 EX:2014 and prior verification that the roots penetrated the sample of bitumen.

Report number: 17/31704483

Page 3 of 3

Results:

After the test, upper and lower surface of the test sheet are inspected.
No roots penetration into or through of the sheet is observed in either of the 3 test specimens.

Upper surface of the test specimen

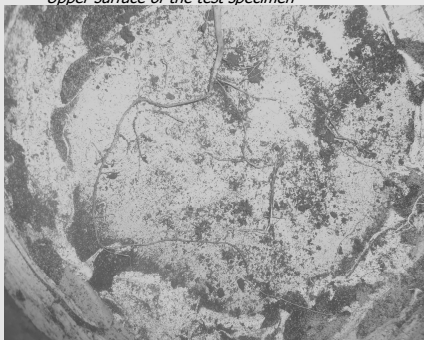

Lower surface of the test specimen



IPE Manager
Materials & Process
LGAI Technological Center S.A

The results refer exclusively to the sample, product or materials delivered to the laboratory, as indicated in the section pertaining to the description of the material received, and tested under the conditions stated in this test report.

Applus+ guarantees that this task has been carried out in compliance with the requirements of our Quality and Sustainability System, and furthermore, that the contractual terms and legal regulations have been complied with.

In the framework of our improvement programme, we would appreciate any comments you may deem appropriate. These should be addressed to the manager who signs this document, or to the Quality Director of Applus+ at the following address: satisfaccion.cliente@applus.com.